ANBAU AN EIN FAMILIEN HAUS FÜR FRAU ILSE JEKA RINGSTR 6

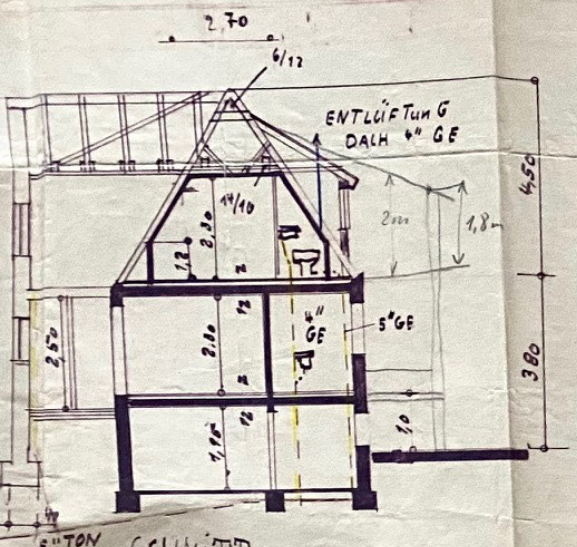

SCHNITT

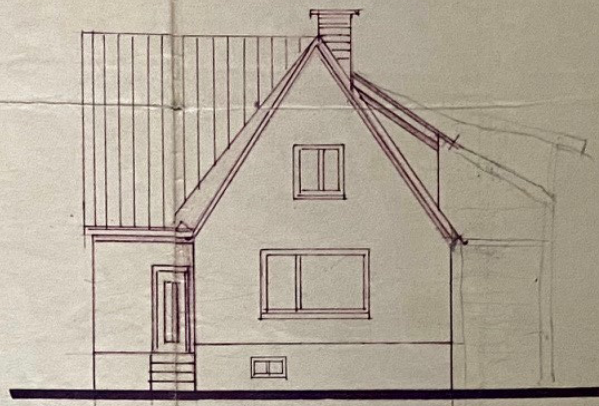

STRASSENANSICHT

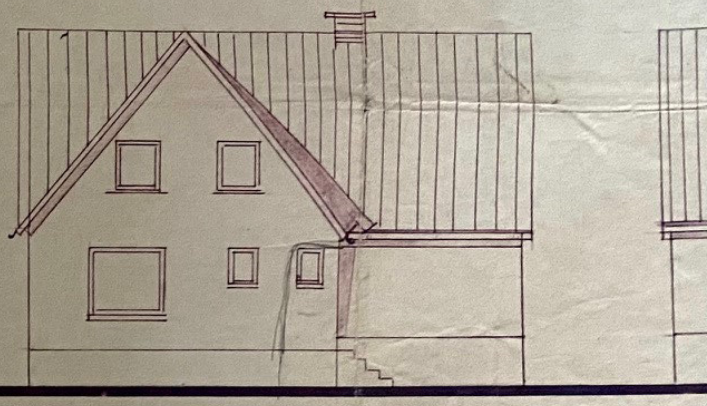

WESTANSICHT

M: 1:100

KELLERGESCHOSS

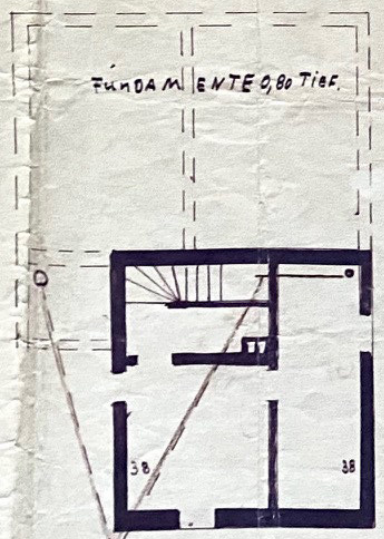

ERDGESCHOSS

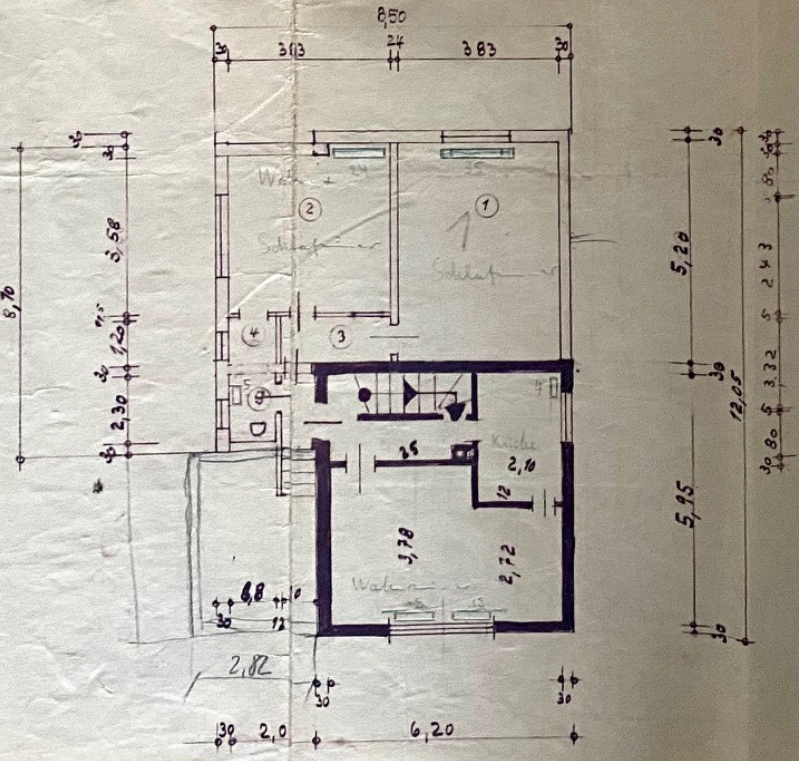

DACHGESCHOSS

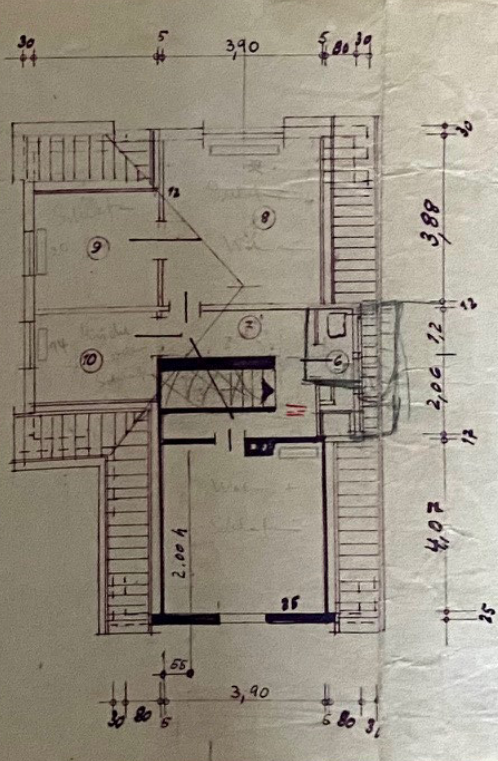

RIN

LAGE
MASSTAB

N FAMILIEN HAUS FÜR FRAU ILSE JEKA RINGStr 64

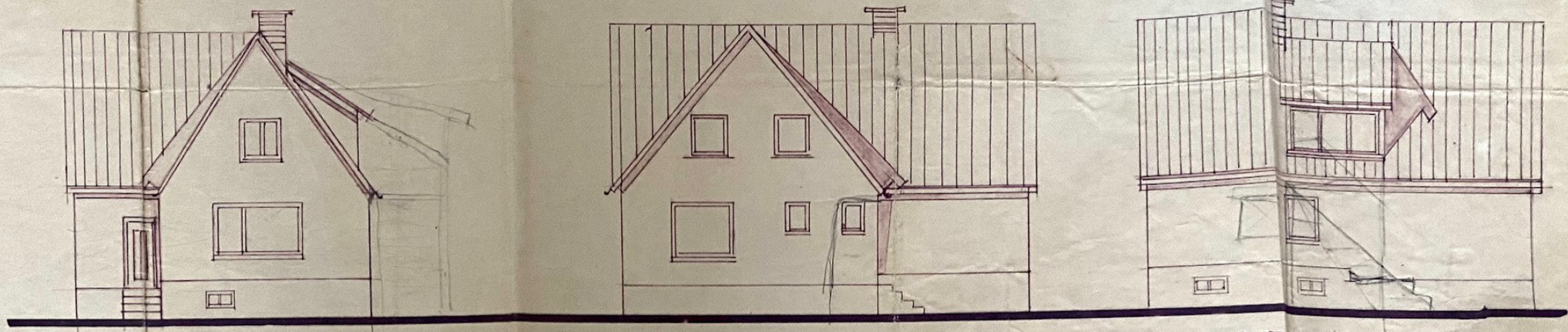

STRASSENANSICHT

WESTANSICHT

OSTANSICHT

M: 1:100

ERDGEGESCHOSS

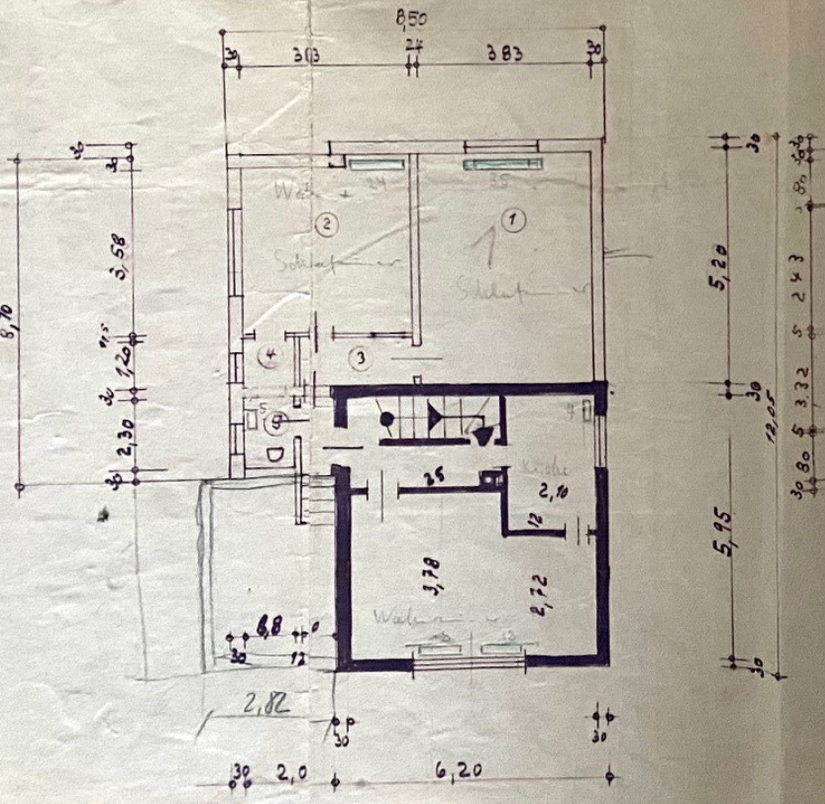

DACHGESCHOSS

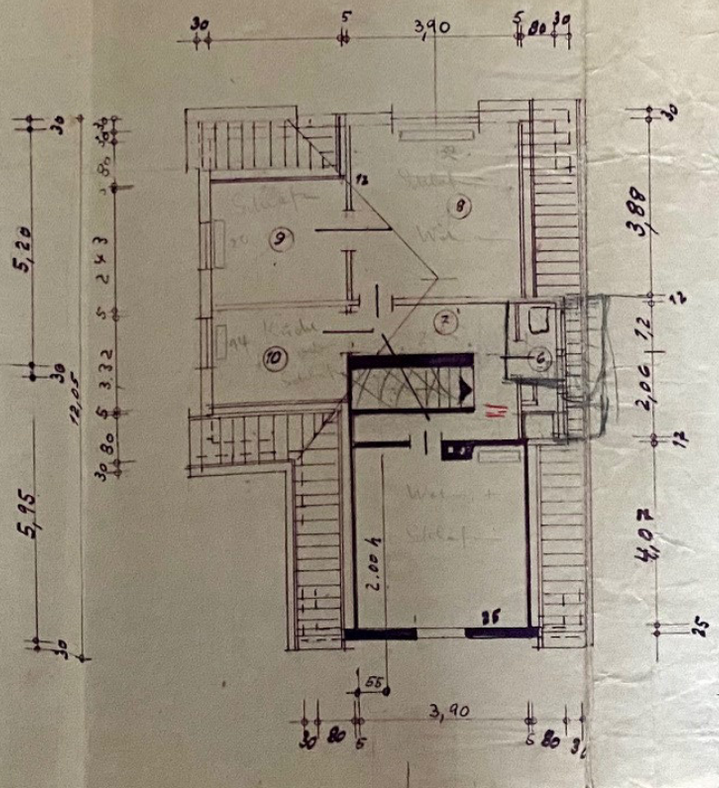

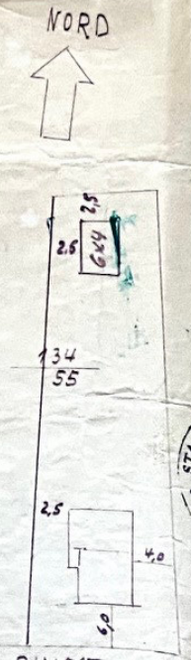

RINGSTR NR

LAGEPLAN
MASSTAB ca. 1:500

Bd: 3
Bl: 56
Flur: 3

ENTWÄSSERUNG

BAUHERRIN: Ilse Jeka

Zu Bauschein Nr. 18a/53 1963
Entwässerungsanlagen
Genehmigt
(mit nicht für den hochbaulichen Teil)
Bad Schwartau, d. 6. 7. 1963
Der Bürgermeister
Ordnungsbehörde
(Bauaufsicht)
Im Auftrage
[signature]

STADT BAD SCHWARTAU KREIS EUTIN

BAD SCHWARTAU
DEN 31.5.63